

Thursday, October 5, 2017

# CAI-SEFL Expo

1:00 PM to 7:30 PM

## Exhibitor Booth Application

*Returning to Gulfstream Park's Sport of Kings!*



### Exhibitors

Chapter Member: \$800

Membership AND Booth **SPECIAL!** \$1,250

Double Booth: \$1,500

Membership AND Double Booth **SPECIAL!** \$1,950

Electricity at Booth: Add \$75 per booth

*Note: Extra Persons (beyond the two included in fee): \$35.*

Exhibit Fee includes: 6' table, two (2) chairs, two (2) exhibitor name badges, name in Trade Show directory.

Name of Organization/Business: \_\_\_\_\_

Business Category/Brief Description of Business: \_\_\_\_\_

Street: \_\_\_\_\_ City/State/Zip: \_\_\_\_\_

Phone: \_\_\_\_\_ Fax: \_\_\_\_\_ Email: \_\_\_\_\_

Authorized Company representatives at Event (up to two names as they should appear in print):

1. \_\_\_\_\_ 2. \_\_\_\_\_

Payment in Full must accompany this application. **TOTAL ENCLOSED: \$**\_\_\_\_\_

\_\_\_\_\_  
(Authorized Exhibit Rep Signature)

\_\_\_\_\_  
(Print Name)

\_\_\_\_\_  
(Date)

*(Application must be signed to be processed)*

**DISPLAY HOURS ARE 4:00 PM to 7:30 PM**

**See Floor Plan to make your choice below:**

**(If floor plan not available, exhibitors will be given choice in order applications were received)**

**Choice 1: \_\_\_\_ Choice 2: \_\_\_\_ Choice 3: \_\_\_\_ Choice 4: \_\_\_\_**

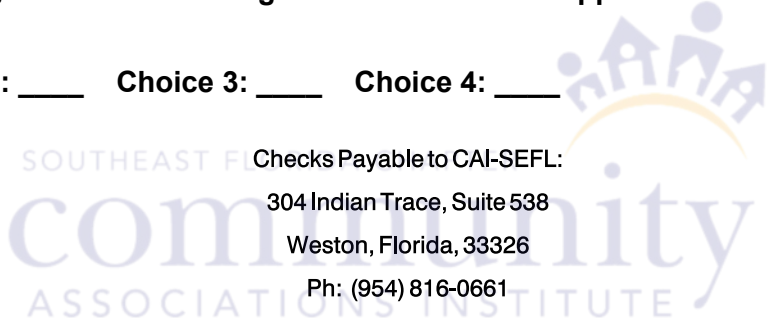

Checks Payable to CAI-SEFL:

304 Indian Trace, Suite 538

Weston, Florida, 33326

Ph: (954) 816-0661

Email: [ced@cai-seflorida.org](mailto:ced@cai-seflorida.org)

[www.cai-seflorida.org](http://www.cai-seflorida.org)

# October 5, 2017 CAI-SEFL Expo Exhibitor Booth Application



## OFFICIAL REGULATIONS & CONDITIONS OF CONTRACT

Contract for Exhibit Space: by submitting an application for exhibit space, the applicant releases the Chapter, its' sponsors and agents from any and all liabilities to the applicant, its agents, licensees or employees which may arise or be asserted as a result of submission of an application or participation in the exhibition. Acceptance of an application does not imply endorsement by the Chapter of the applicant's products, nor does rejection imply lack of merit.

This application for exhibit space, when endorsed by the Chapter, constitutes a contract for the right to use exhibit space. Rental for space is payable in advance at the time of submission of the Official Exhibitor Application Form. No refund may be made for space that is not used or for space that is unused during part of the exhibition. Should space remain unoccupied at the opening of the exposition, the Chapter may rent it or use it without obligation or refund.

Exhibit Space: Exhibits may not protrude, under any circumstances, beyond the space allotted or interfere in any way with the traffic to the exhibit of others. AD displays must be fully contained within the designated exhibit space and may not abstract other exhibits.

Use of Space: No exhibitor may sublet, assign or apportion any portion of the allotted space, nor represent advertise or distribute literature for the products or services of any other firm, organization or individual except as approved in advance by the Chapter. The purpose of the Trade Show is to inform and educate its attendees regarding the characteristics and use of exhibitors' products and/or services.

Restrictions: The Chapter reserves the right to restrict exhibits, which, because of noise, method of operation or any other reason, violate the Regulations and conditions, become objectionable, or otherwise detract from, or are out of keeping with the character of the exposition as a whole. The Chapter may stop installation or request removal or discontinuance of any exhibit or promotion of which, if continued, departs from a design description given advance approval, or from the descriptions given herein. In the event of such restriction, removal or discontinuance, the Chapter is not liable for any refund or rental, other expenses or other damages.

Samples and Souvenirs: Distribution of samples and souvenirs in a restrained fashion is permitted, provided that there is no interference with other exhibits or aisle movement, and that the sample or souvenirs pertain to or contribute to the exhibits of the conference. The Chapter may withdraw permission to distribute souvenirs, advertising or other materials it considers objectionable.

Care of Premises: No part of an exhibit or sign, or other material may be taped, pasted, nailed or otherwise affixed to walls, doors or other surfaces in a way that might mar or deface, even temporarily, the exhibit area, premises or booth equipment or furnishings. The cost of repair for damage from failure to observe this cautionary notice is payable by the exhibitor.

Fire Regulations: Booth decoration and exhibit constructions must conform to the fire regulations of the exhibit area and the facility. Combustible or other explosive material may not be used. Cloth or other flammable materials must be flame proofed. Packing containers, excelsior, wrappings and similar materials must be removed entirely from the exhibit area and may not be stored behind exhibits or under tables.

Liability and Insurance: The Chapter, its sponsors and agents assume no liability whatsoever for loss or damage, through any cause, of goods, exhibits or other materials owned rented or leased by the exhibitor. Exhibitors have the sole and exclusive responsibility to arrange for performance license for copyrighted music to be used in booths. If insurance is desired, the exhibitor must obtain it. The exhibitor shall indemnify the Chapter, its sponsors and agents against and hold harmless from, any complaints, suits or liabilities resulting from negligence in connection with the exhibitors' space and participation in the expo.

Interpretation and Enforcement: These Regulations and Conditions become a part of the contract between the exhibitor and the Chapter. All matters in question, not covered by these Regulations and Conditions are subject to the decision of the Chapter and all decisions so made shall be binding on all parties affected by them as in the case of the original Regulations \* Conditions. Authority to enforce these Regulations & Conditions during the Expo is vested in the President of the Chapter and/or the Executive Director of the Chapter.

The Chapter shall have the right to pursue all rights and remedies that may be available to it under the law, including, without limitation, the termination of the exhibitors' privilege to exhibit in the future. In the event of a dispute arising under this contract, the exhibitor shall be liable for reasonable costs and attorney's fees incurred by the Chapter in a reasonable attempt to settle, arbitrate or litigate the dispute.

The Chapter shall not be liable for failure to perform its obligations under this contract due to strikes, acts of G-d, or any cause beyond its control, or for any other claims or damages arising directly or indirectly out of this contract including enforcement hereof.



Checks Payable to:

CAI-SEFL

304 Indian Trace, Suite 538

Weston, Florida, 33326

Ph: (954) 816-0661

Email: [ced@cai-seflorida.org](mailto:ced@cai-seflorida.org)

[www.cai-seflorida.org](http://www.cai-seflorida.org)